

Driveway specification:-
 1st 2m from road edge to be completed in 40mm of 14mm close graded bituminous surface to BS 4987 laid on 60mm of 20mm size dense binder course (basecourse) to the same BS laid on 350mm of 100mm broken stone bottoming blinded with sub-base, type 1.
 Remaining hardstanding to be 150mm thk well consolidated whinstone battering top surface on 200mm thk well consolidated Type 1 hardcore

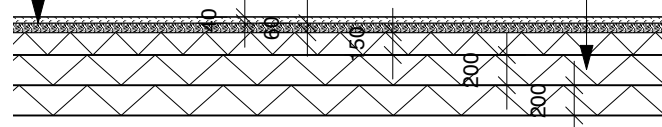

00

Detail through Driveway

scale 1:50 @ A3
 0 0.5m 1m 2m

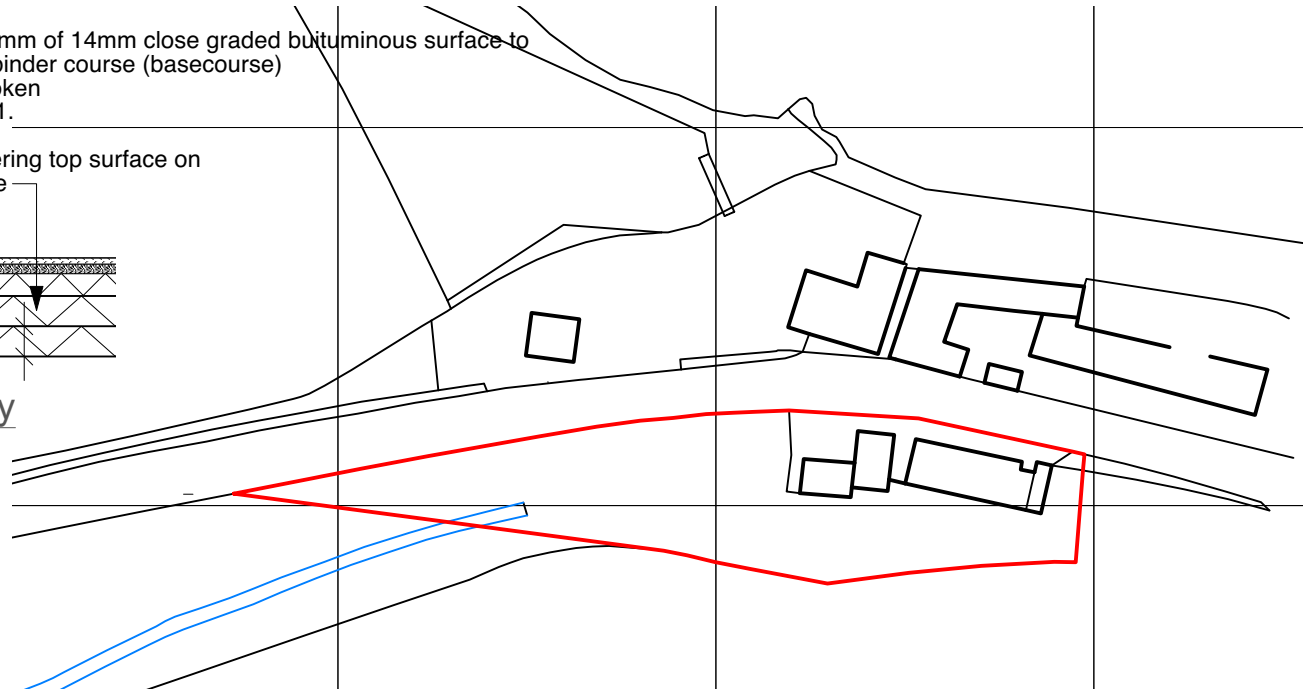

01

Site Location Plan

scale 1:1,000 @ A3
 0 10m 20m 50m



max. 1.1m high timber picket fence

New Driveway

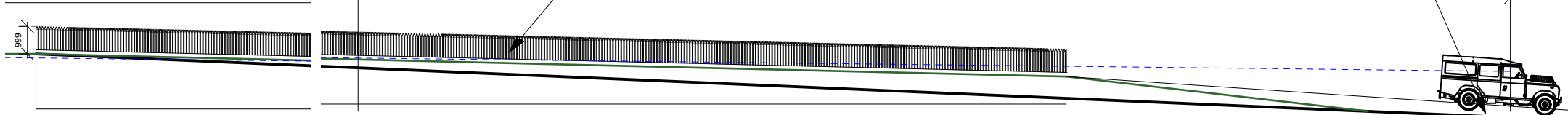

02

Elevation from Road

scale 1:200 @ A3
 0 1m 2m 5m 10m

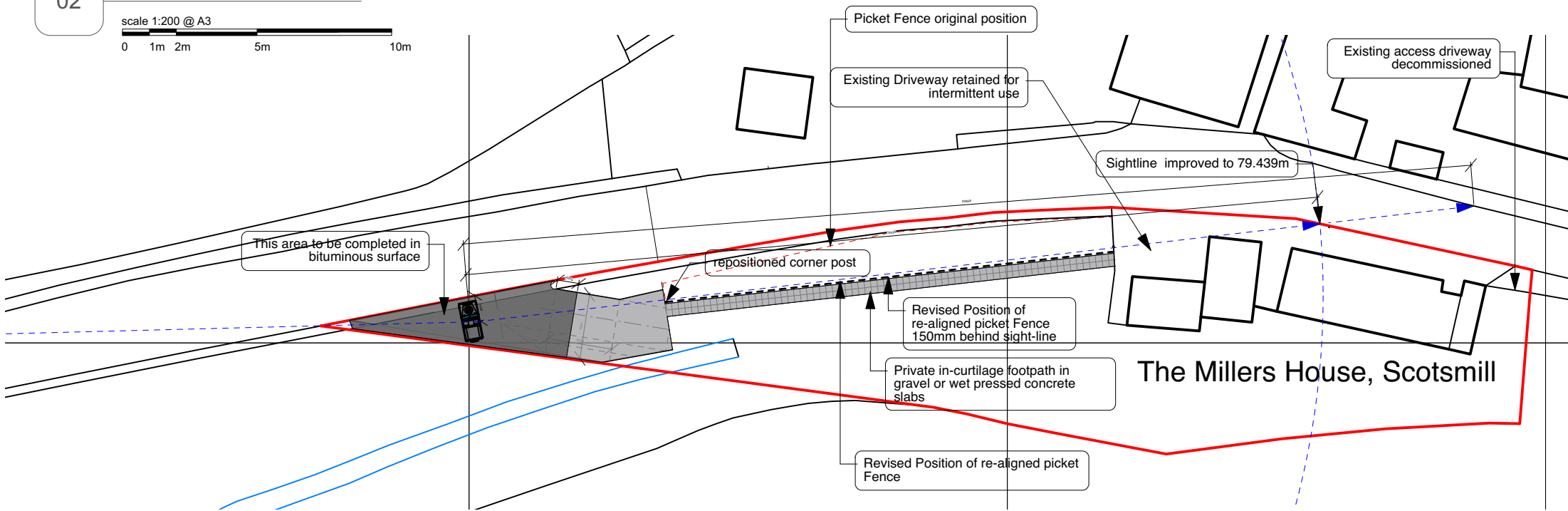

03

Proposed Site Layout Plan

scale 1:500 @ A3
 0 5m 10m 25m

GD - Driveway Access to Millers House, Scotsmill, Kailzie, EH45 9HS

Mr & Mrs Peter Nowell

Drawing No. GD L(9-)P101C
 Proposed Site Layout

Note: - Works to be carried out in compliance with Structural Engineers drawing numbers **** and **** and specifications

Application Boundary

Indicated items to be removed or demolished

Rev C - (21.02.2023) Drawn: MacF - Checked: JDMM
 Near-side and Far-side sight-lines dimensioned.
 Rev B - (20.02.2023) Drawn: MacF - Checked: JDMM
 Drawing amended following request from with SBC Roads
 Rev A - (03.02.2023) Drawn: MacF - Checked: JDMM
 Drawing amended following site meeting with SBC Roads
 Rev - (25.10.2022) Drawn: MacF - Checked: MacF

Status: Planning Application

Scale:- As Noted



Argyll-Studio, 93b Marine Parade, Kilm, Dunoon, PA23 8HQ, Tel: +44 1369 703700
 argyll-studio@macfarlane-architecture.co.uk

Filepath: JM=A+UD / Office Server / BB-Ard Darach, Dunoon / Drawings / BB-BSURV-STEX-P002 © Crown Copyright. All rights reserved. 2015 License Number 0100031673